

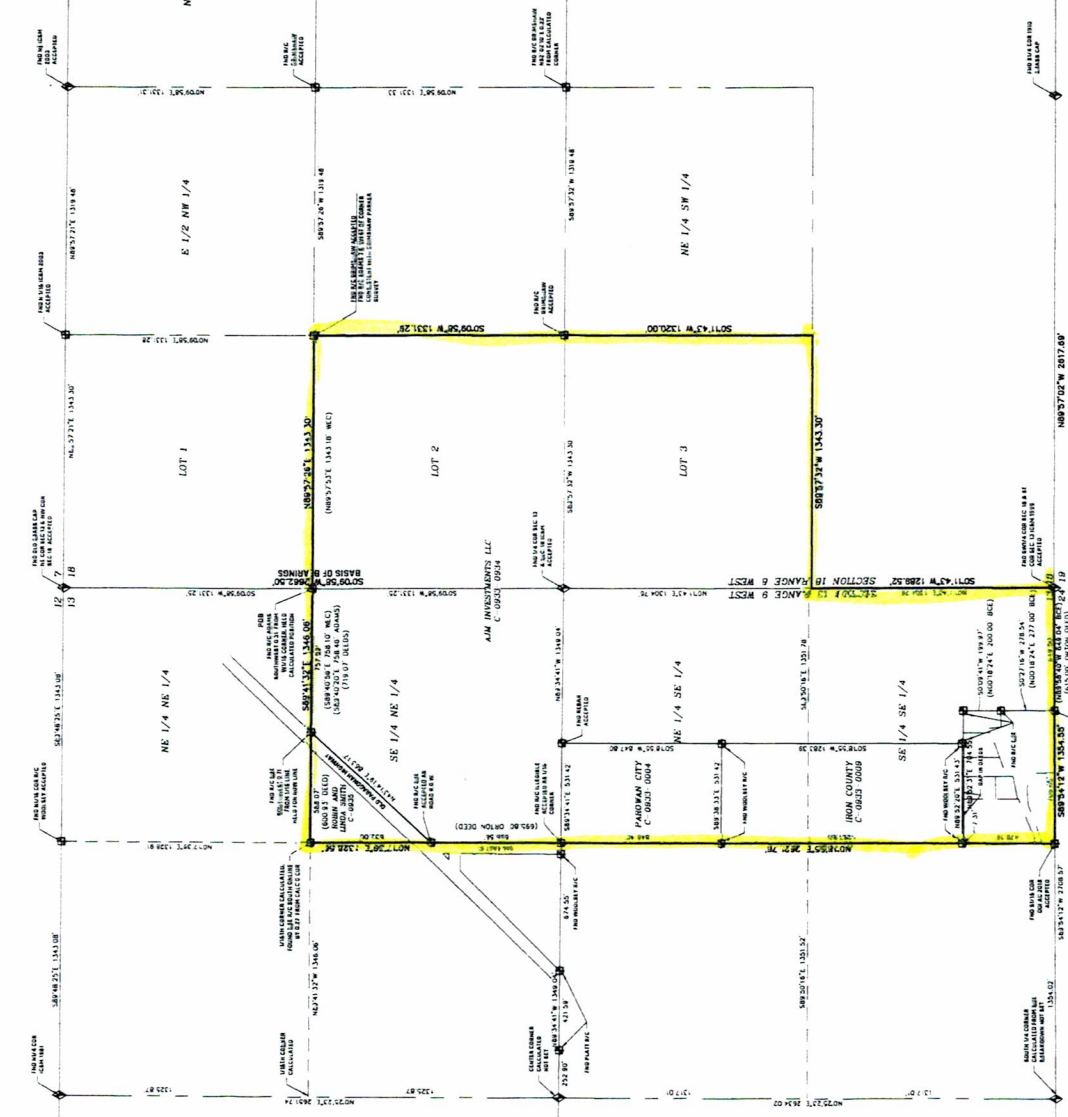

1:500
SCALE IN FEET

ANNEXATION PLAN/RECORD OF SURVEY FOR AJM INVESTMENTS LLC



SURVEYOR'S CERTIFICATE
 I, the undersigned, PROFESSIONAL SURVEYOR, LICENSE NO. 102828-0001, DO HEREBY CERTIFY THAT I HAVE CONDUCTED A SURVEY OF THE PROPERTY DESCRIBED ON THIS PLAN IN ACCORDANCE WITH THE REQUIREMENTS OF THE TEXAS SURVEYING ACT, AND THAT THE MEASUREMENTS AND CALCULATIONS SHOWN THEREON ACCURATELY REPRESENT THE ACTUAL MEASUREMENTS AND CALCULATIONS MADE BY ME OR MY ASSISTANTS, OR A COMBINATION THEREOF, AND THAT THE CALCULATIONS HAVE BEEN MADE ACCORDING TO THE METHODS AND FORMULAS COMMONLY USED IN SURVEYING PRACTICE.

DALLAS COUNTY RECORDER F.I.S. NO. 1002408 Z001



ANNEXATION BOUNDARY DESCRIPTION (204.97 AC)
 A TRACT OF LAND BEING LOTS 2 AND 3 LOCATED IN SECTION 16, TOWNSHIP 14 NORTH, RANGE 14 WEST, EAST 1/4 SECTION 16, COUNTY AND PARISH OF TARRANT COUNTY, TEXAS, TOGETHER WITH THE ADJACENT INTERESTS THEREIN, BEING MORE PARTICULARLY DESCRIBED AS FOLLOWS:

SECTION 16, THE SOUTHWEST CORNER OF SECTION 14 AND THE WEST CORNER OF SECTION 16, THE EAST CORNER OF SECTION 16, THE WEST CORNER OF SECTION 14 AND THE NORTHWEST CORNER OF SECTION 16, THE POINT OF BEGINNING BEING THE SOUTHWEST CORNER OF LOT 2, THENCE S00°00'00\"/>

NARRATIVE

THIS ANNEXATION WAS PERFORMED FOR AJM INVESTMENTS LLC TO ANNEX THE PROPERTY DESCRIBED ON THIS PLAN TO THE PUBLIC UTILITY NETWORK OF TARRANT COUNTY AND PARISH OF TARRANT COUNTY, TEXAS. THE ANNEXATION IS LOCATED WITHIN SECTION 16, TOWNSHIP 14 NORTH, RANGE 14 WEST, EAST 1/4 SECTION 16, COUNTY AND PARISH OF TARRANT COUNTY, TEXAS. THE ANNEXATION WILL BE FOR THE PURPOSE OF PROVIDING PUBLIC UTILITY SERVICE TO THE PROPERTY. THE ANNEXATION IS SUBJECT TO THE APPROVAL OF THE TARRANT COUNTY AND PARISH OF TARRANT COUNTY BOARD OF PUBLIC UTILITIES. THE ANNEXATION IS SUBJECT TO THE APPROVAL OF THE TARRANT COUNTY AND PARISH OF TARRANT COUNTY BOARD OF PUBLIC UTILITIES. THE ANNEXATION IS SUBJECT TO THE APPROVAL OF THE TARRANT COUNTY AND PARISH OF TARRANT COUNTY BOARD OF PUBLIC UTILITIES.

REFERENCE

RECORD OF SURVEY FOR PARKER FAMILY PARTNERSHIP BY GRIMSHAW SURVEYS AS PLAT NO. 1002408-0001, FILED 01/15/2018 AT THE COUNTY CLERK'S OFFICE, TARRANT COUNTY, TEXAS.
 RECORD OF SURVEY FOR SECTION 16, TOWNSHIP 14 NORTH, RANGE 14 WEST, EAST 1/4 SECTION 16, COUNTY AND PARISH OF TARRANT COUNTY, TEXAS, FILED 01/15/2018 AT THE COUNTY CLERK'S OFFICE, TARRANT COUNTY, TEXAS.
 RECORD OF SURVEY FOR SECTION 14 AND SECTION 16, TOWNSHIP 14 NORTH, RANGE 14 WEST, EAST 1/4 SECTION 16, COUNTY AND PARISH OF TARRANT COUNTY, TEXAS, FILED 01/15/2018 AT THE COUNTY CLERK'S OFFICE, TARRANT COUNTY, TEXAS.

LEGEND

 SURVEY BOUNDARY (AS SHOWN)

 SECTION BOUNDARY (AS SHOWN)